

SSS-373

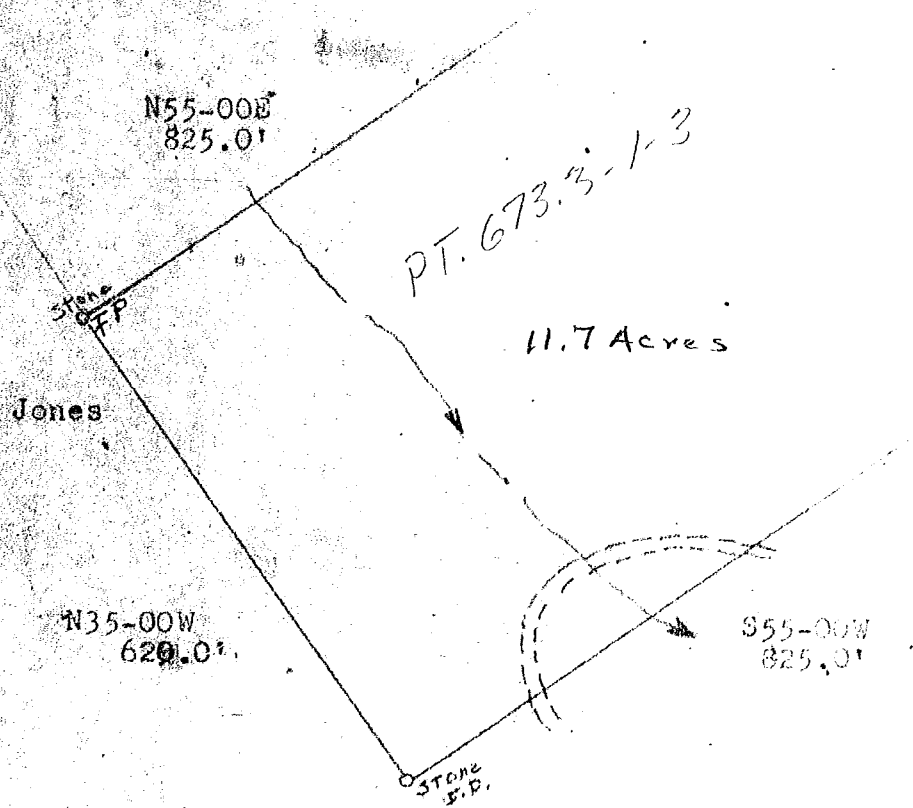

Property
 of
 Enos D. Edens
 and
 Mozelle P. Edens

State of South Carolina
 County of Greenville

The above property is located approximately 2.0 miles northwest of Cleveland, South Carolina.

FILED
 GREENVILLE CO. S.C.
 JAN 22 9 57 AM '71
 OLLIE FARNSWORTH
 R.M.C.

SSS-373

Scale: 1" = 200' Date: 11-6-69

Surveyed by: Gratwick Keith Reg. No. 1712 L. S.
 GRATWICK KEITH

JAN 22 1971 16985

Recorded Jan. 22, 1971 at 9:57 A.M., #16985.

